

Plan showing the pro. additions dwelling building at pre no. 2111, lotus ramasamy street, R.S. no. 3057/46 of Block no 46 Chandrapet village, CIV no 11, Royapuram, Madras 13,

with installed dhall mill machinery with 25 HP electric motors

scale 1 CM = 1 M

Revised Plan
Dated: 26-6-88

29.5.88
DC
P
24.7.88

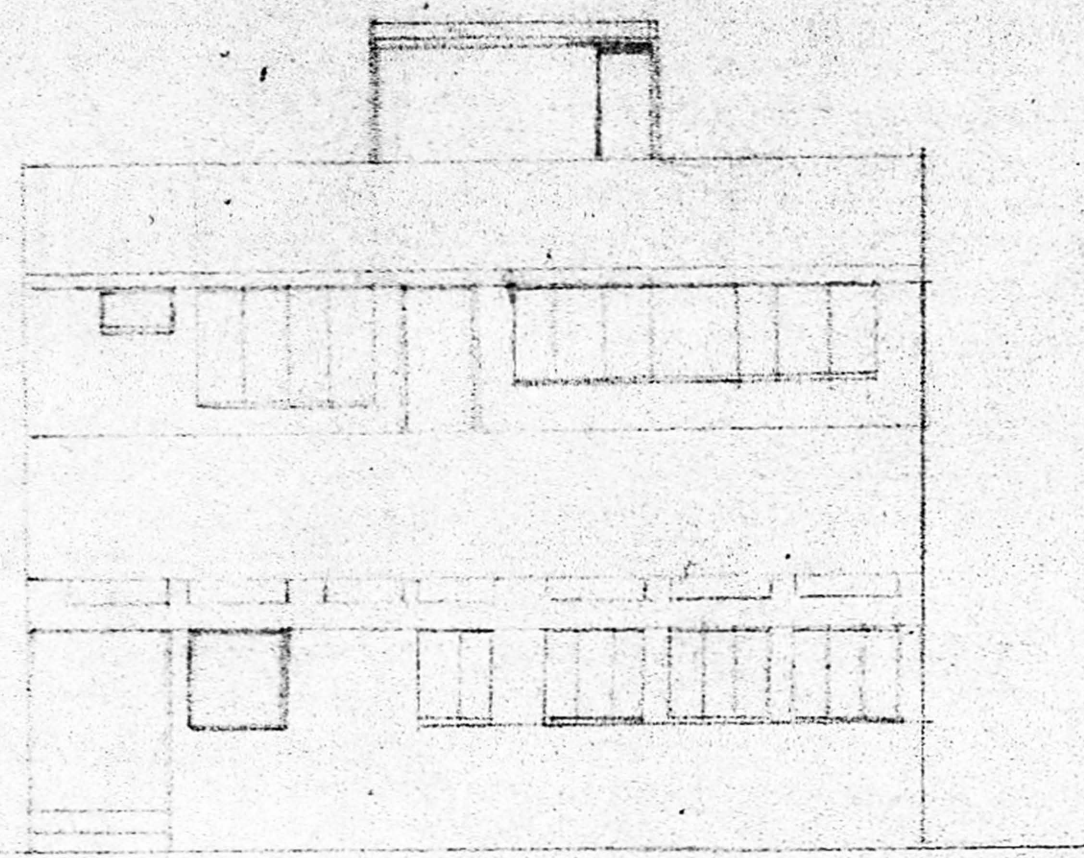

elevation

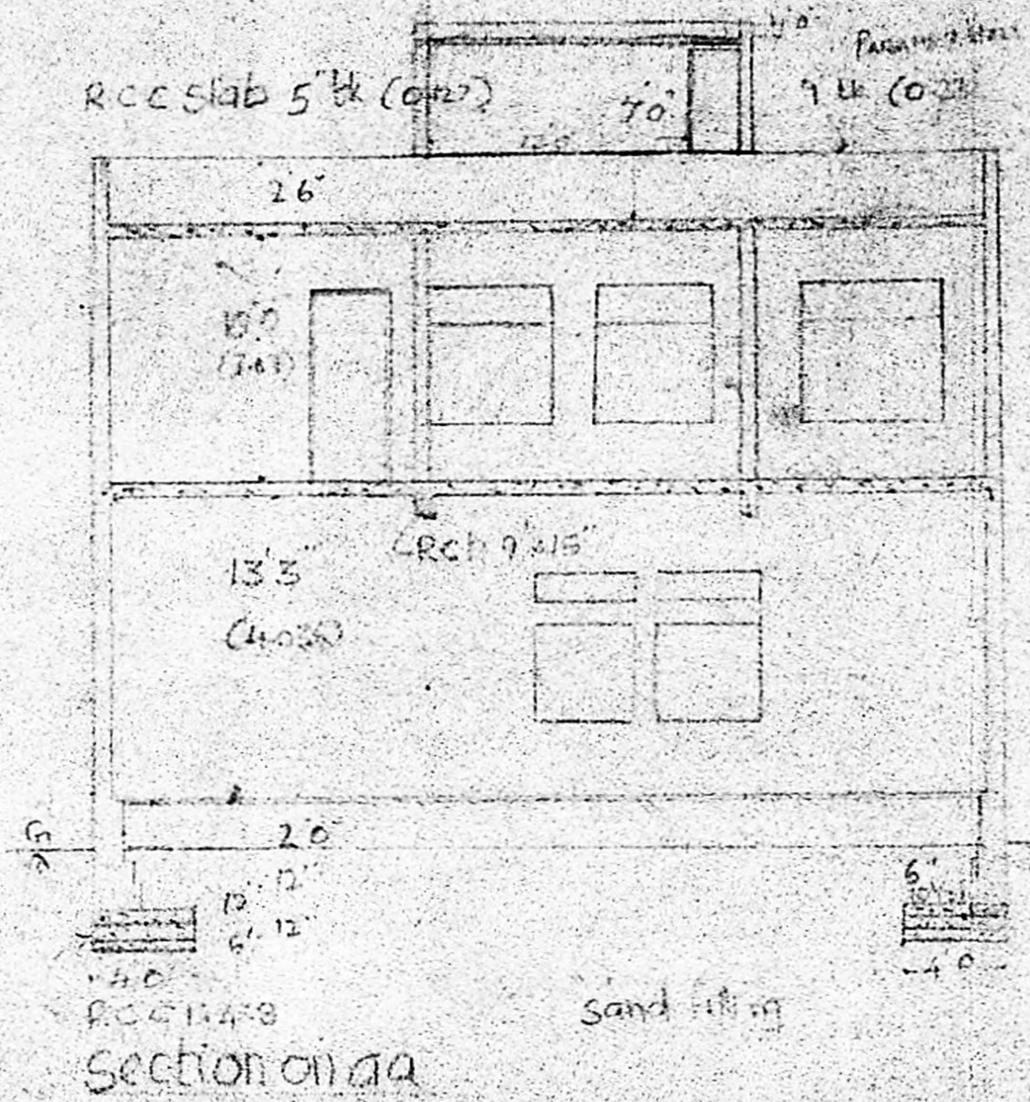

Section on AA

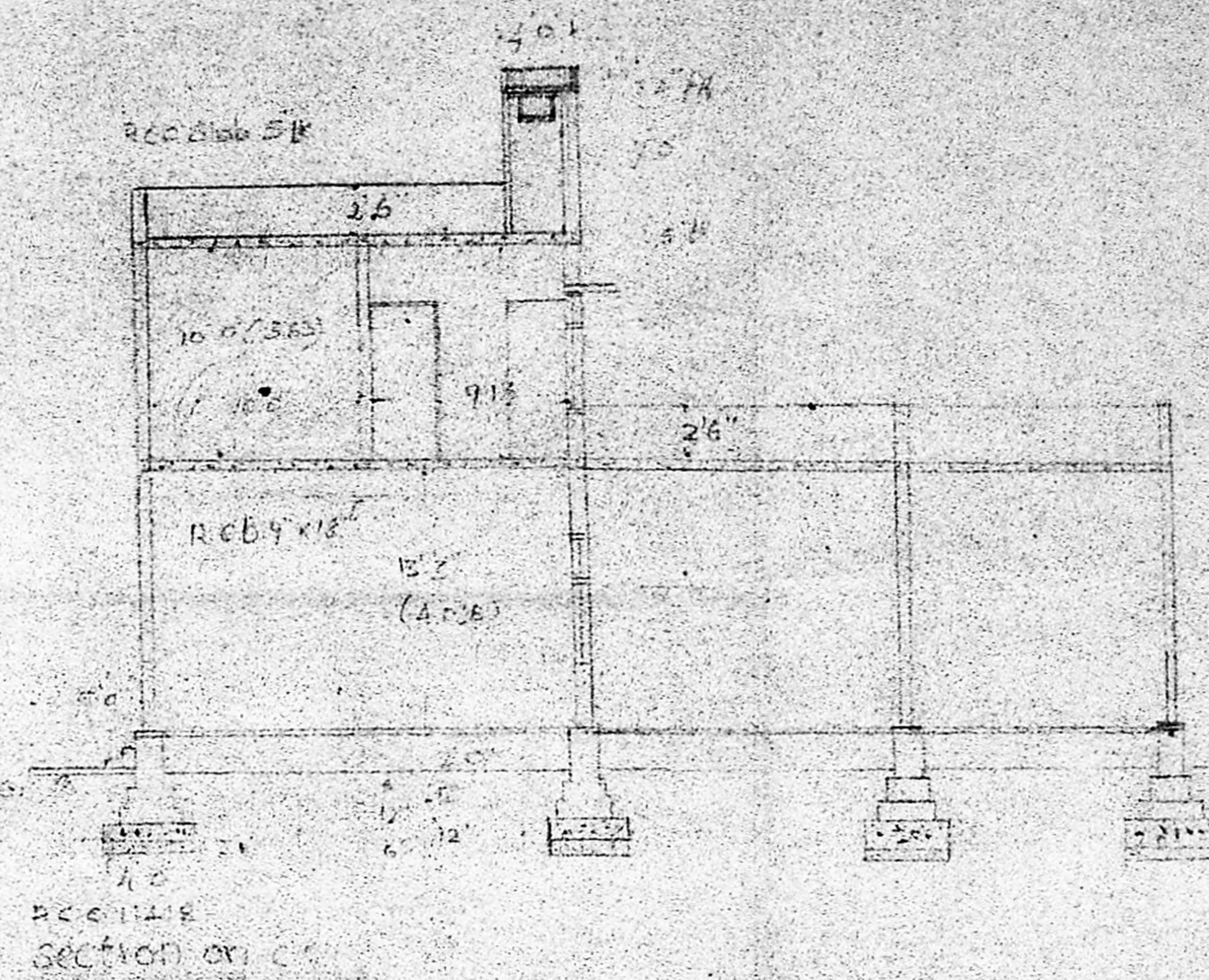

Section on CC

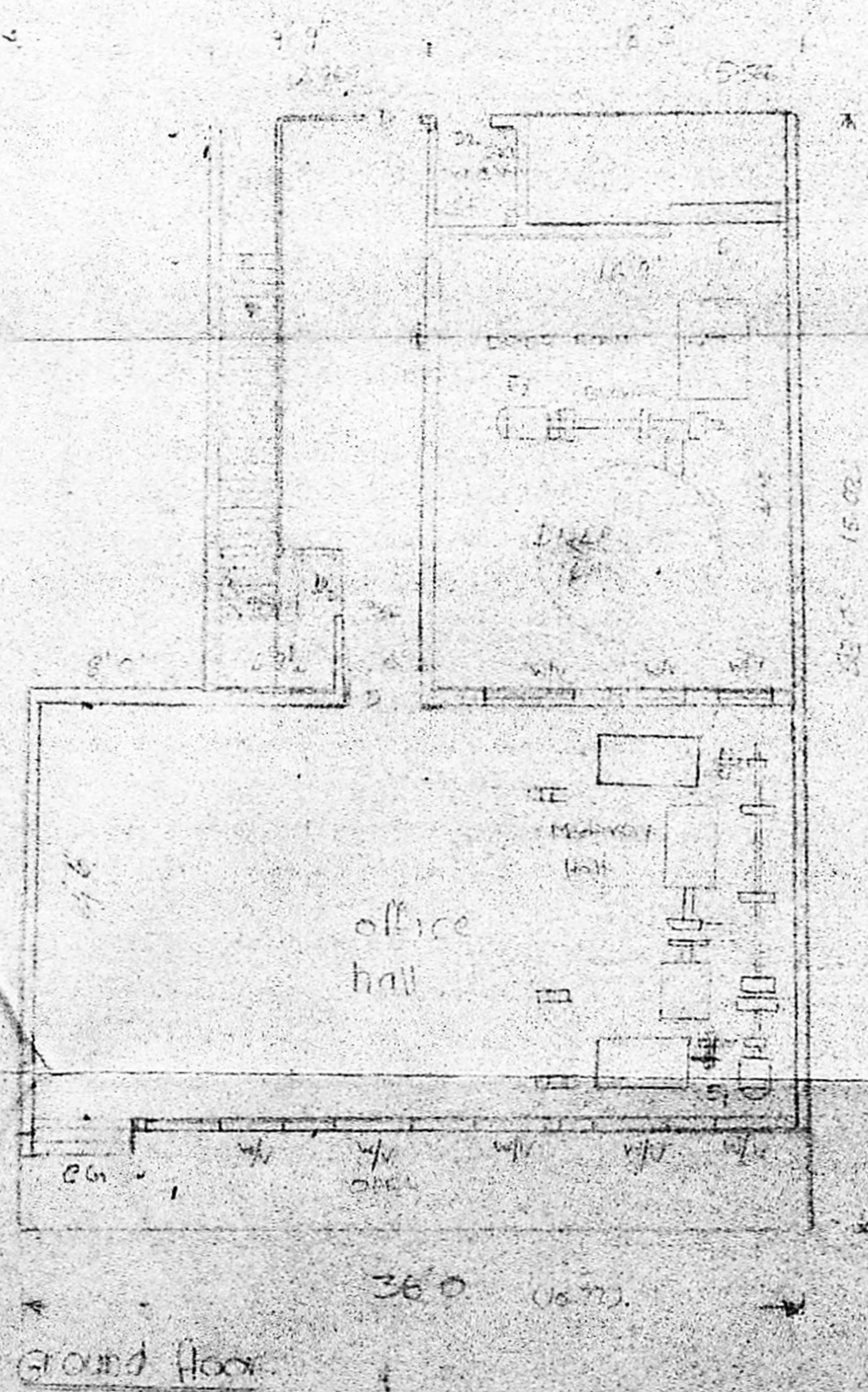

Ground floor

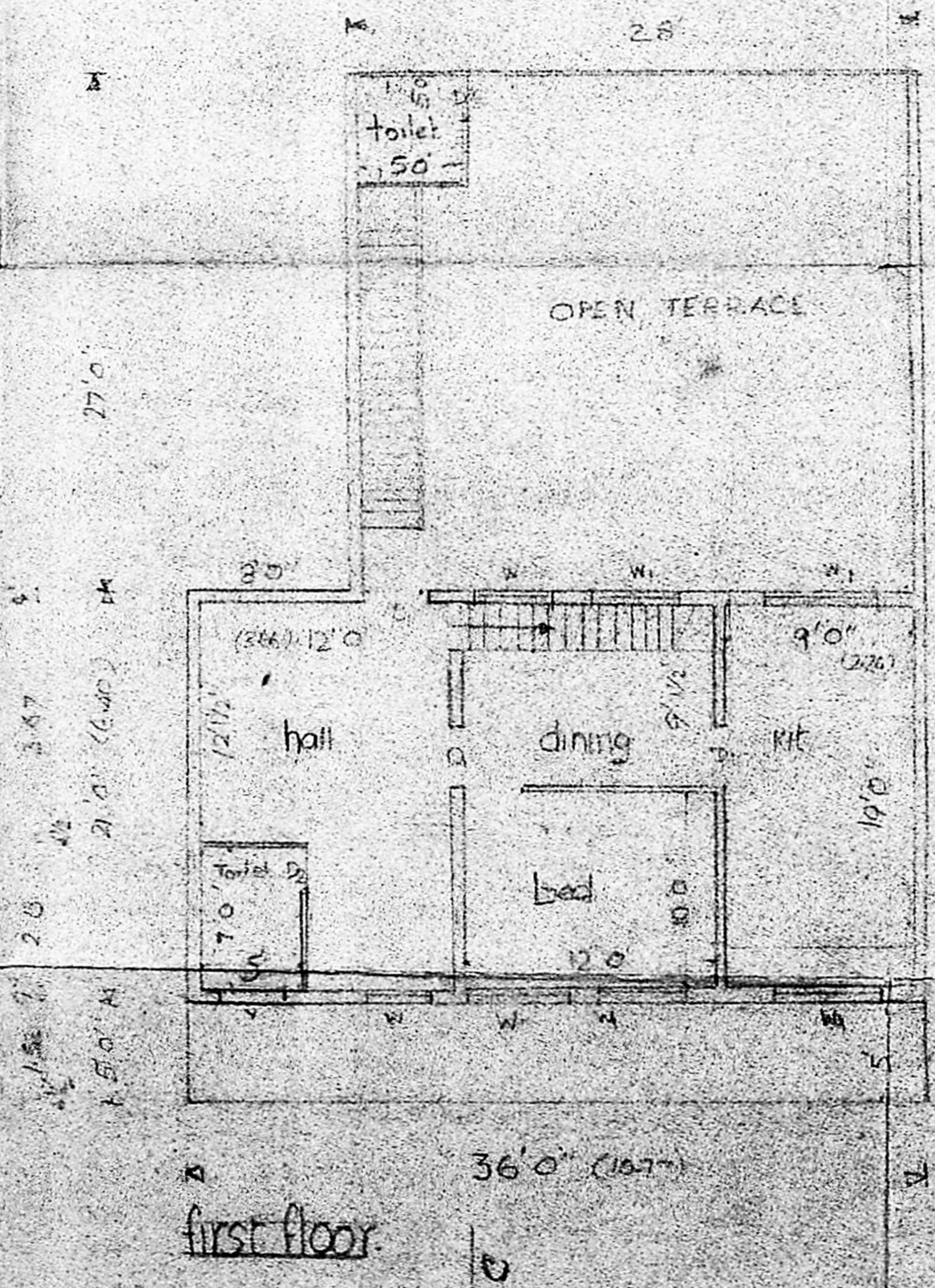

first floor

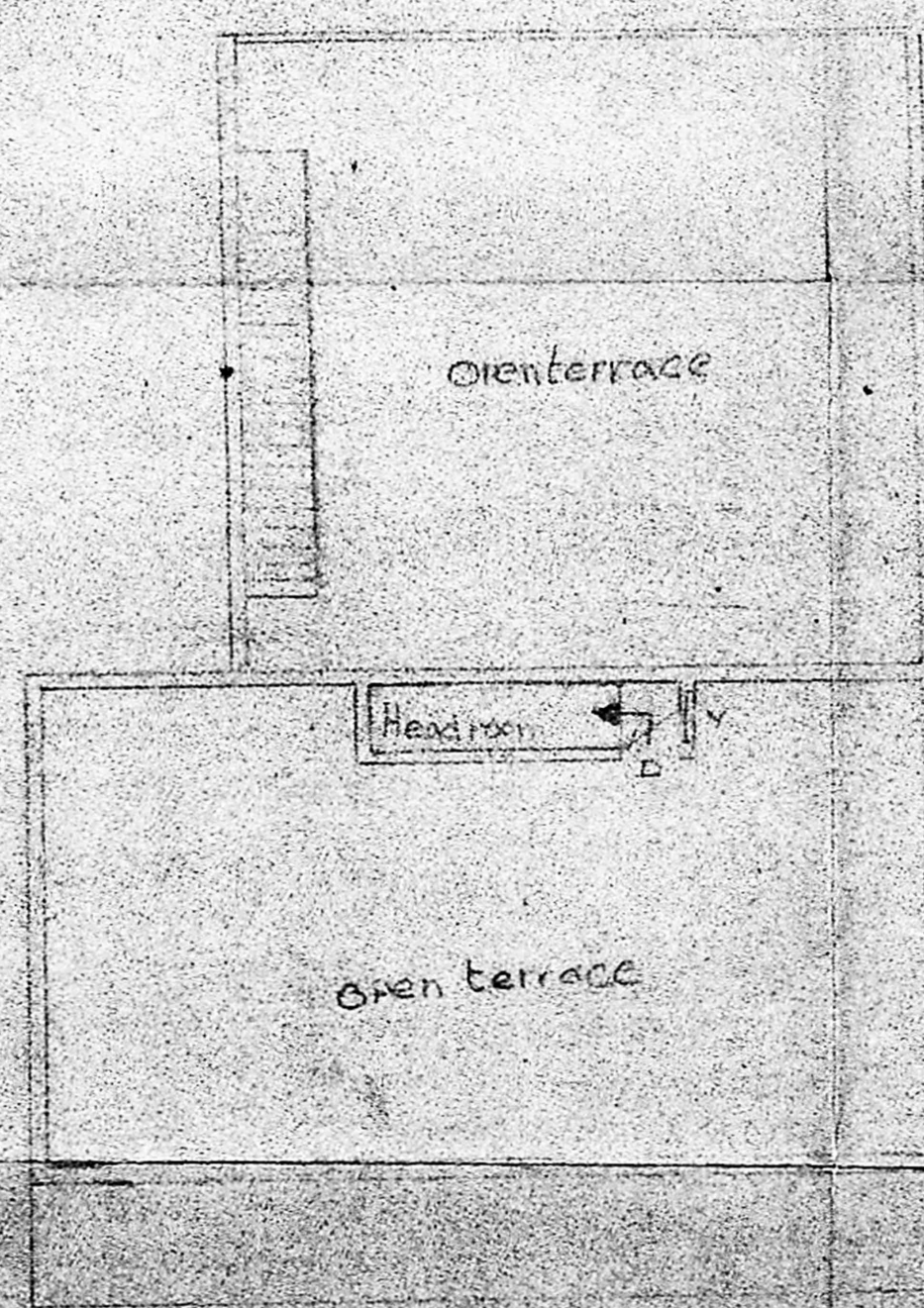

Second floor

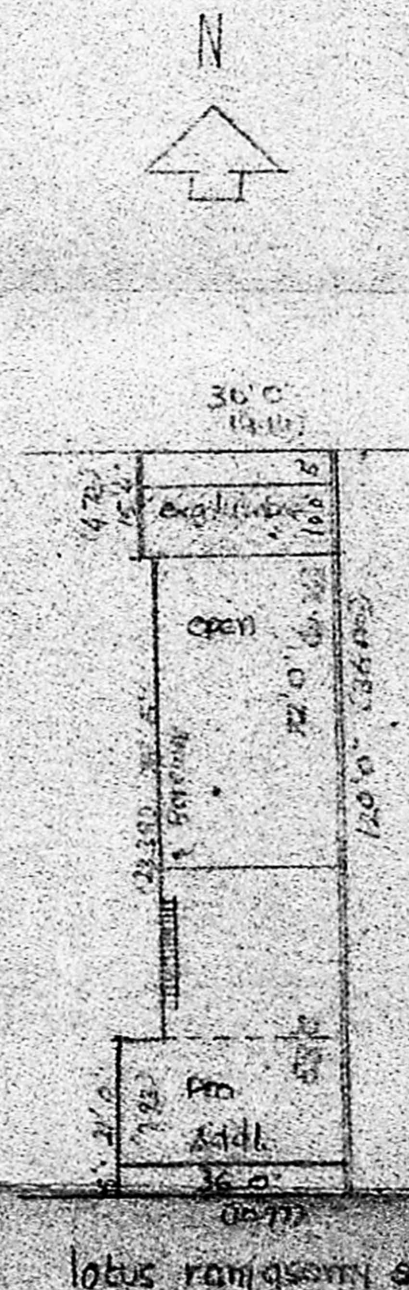

Site Plan
Scale 1cm = 4m

M. Mohan

Owner

Planning Permit No. A/3590/88
APPROVED
Subject to the conditions in
the office letter.
A/3590/88 16/08/88
G. Vijayarajam
16.9.88
FOR MEMBER SECRETARY
MADRAS METROPOLITAN
DEVELOPMENT AUTHORITY
14/08/88

Joinery and specifications

- CG collapsible gate 4.0 x 7.0 122 x 213
- D door 1.0 x 2.1 0 122 x 213
- D1 door 3.0 x 7.0 071 x 2.12
- D2 door 2.5 x 6.6 070 x 1.92
- W window 4.0 x 4.0 122 x 112
- W1 window 5.5 x 4.0 162 x 112
- W3 window 7.0 x 5.0 213 x 112
- V ventilator 3.0 x 2.0 021 x 061
- Rec sun shade 1.0 wide (04)
- Brick work with cm 15
- Plastering with cm 12.5 & 100%
- Flooring with 2" 11.5 32" 4" (0.09)
- E1 - Electric motor (20HP)
- E2 - Electric motor (5 HP)
- REF -
- Prop addl -
- Read -
- Boundary -
- existing -

Plot area 334.8 m²

built up area:

Ground floor 155.19 m²

Prop additions:

first floor 71.90 m²

second floor 5.01 m²

R. Mohan Rao, DCA
LICENSED SURVEYOR
CORPORATION OF MADRAS
REG. NO. 14
AMBATTUR TOWNSHIP
ALANDUR MUNICIPALITY
BUILDING ENGINEER & CONTRACTOR
Office: 18, MADIXY ROAD
MAGAR, MADRAS-600 017